

“The purpose of life is to discover your gift. The work of life is to develop it. The meaning of life is to give your gift away.”

—David Viscott



The mission of United Church Homes and Services Foundation is to solicit, safeguard and disburse funds in support of the charitable work and ministry of United Church Homes and Services with special emphasis on financial assistance for current and future residents and staff.

COMING SOON!

New Crescendo Planned Giving Website

Visit the link below over the coming weeks to explore up-to-date planned giving options available to you. Use online gift calculators, explore ways to give and see the latest news on interest rates, tax reform and much more!!

www.uchaslegacy.org

Find Us On Facebook! www.facebook.com/UCHSFoundation

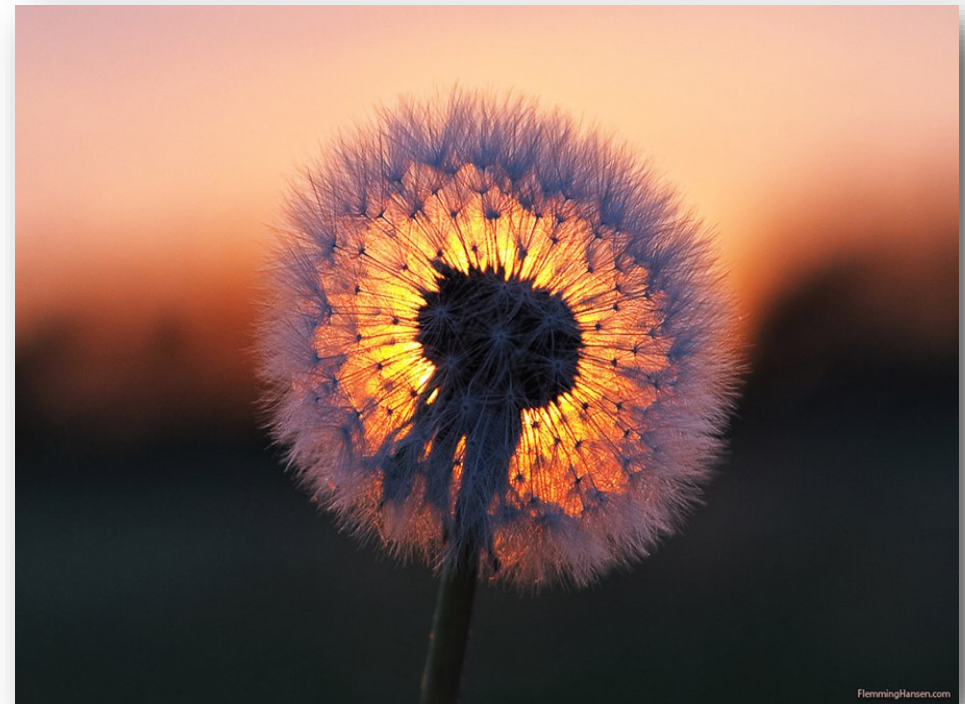

2020 VIRTUAL EVENT

Julius
SOCIETY



UCHS FOUNDATION
100 LEONARD AVE
NEWTON, NC 28658



LIVE YOUR LEGACY NOW

50 x 50 is a structured campaign that launched October 1, 2018 with a goal to add 50 new Julius Society members by the 50th anniversary (2021). The campaign is focused on educating and raising awareness about the joy of leaving a legacy gift to benefit the UCHS mission.

- 1. Jerry Rhyne 2. Marion Rhyne 3. Beth Deal 4. Peg Cicirelli 5. Raymond Cicirelli 6. Martha Johnson 7. Barbara Murray 8. Greg Rossidivito 9. Brad Thie 10. Debbie Thie 11. Tommy Sowers 12. Susan Sowers 13. Hubert Olive 14. Catherine Olive 15. Ralph L. Howell, Jr. 16. Tammy Howell 17. Lynne Reyburn 18. Ann Stroup 19. Ron Stroup 20. Carol Johanningsmeier 21. Joyce Faison 22. James Stakes 23. Karen Stakes 24. Betty Curlee 25. Ivey Curlee 26. Darwin Samples 27. Curtis Holmquist 28. Lorraine Holmquist 29. Carol Ball 30. Robert Pratt 31. Connie Pratt 32. Michael Hooper 33. Bonita Hooper 34. Ginger Cranford 35. Ellen Adams 36. Marcia Hoffmann 37. Jeffery Hoffmann 38. James Hunt 39. Lois Hunt 40. Henry Simpson 41. Sara Draper 42. Anonymous 43. Anonymous 44. Katherine Bondurant 45. Eugenia Holste

Recognizing the Legacy Committee for their commitment to cultivating members and gifts for the ministry today and in the future:

Legacy Committee members:

- Mrs. Nancy Beard Rev. Larry Bolick Mrs. Edith Grimes Rev. Jerry Rhyne Mrs. Sherry Scott Ms. Lee Syria

Julius Society Legacy Members Continued

- Mary Jaeger Rosa Jarrett Lilian Sue Jones Duane Price Kline Vola Knipp Verna M. Krouse Gerry Laube Evelyn Shuffler Leaf Jacqueline Leonard Joe H. Leonard Izzetta Lingle Elizabeth Lipscomb Nathan Lipscomb Fred N. Livengood Glenn Love Mary Love William C. March Pruella McKenzie Ethel McMahan Eleanor Messner Paul J. Miller Beulah Mae Mitchell James R. Mitchell, Sr. Reitzel P. Moldin Catherine L. Moore Hoy Moose Carole Morrison Charles Moss Muriel Newell William A. Newell Marion Obergfell Paul Obergfell John Pancoast Katherine Pancoast Anne B. Pendry Clint Pendry Frances I. Pickett Dorothy Pierce Lalah T. Pierce Clarence Pierce, Jr. Gerry Propst Annie Shuford Rankin Sarah Reese Leary Reid Lillian Resnick Robert H. Rogers Marjorie Schell John Settlemyre Frances E. Setzer Banks D. Shepherd Anice Shuler Charlie Shuler Avis Shumaker Marilyn E. Shumaker Helen V. Sink Catharine B. Smith Herman Smith Lester Smith Margaret F. Smith Rena Bray Smith Sarah B. Snell Gladys Snider Betty Snyder William J. Spain, Jr. Elliott B. Stewart Edith Strunk Lawrence N. Strunk Helen S. Tatum Richard L. Tatum George Thomason Ruth Thoni Florence Throneburg Anna Goode Turner Zechariah Turner Rose Vipond Vera Wagoner Dale C. Ward Margaret R. Warlick Esther W. Watkins Hazel Wilfong Charles D. Williams Sylvia D. Wilson

Julius Society Legacy Members

As of September 4, 2020

164 Members

Julius W. Abernethy
Maye Morrison Abernethy
Raenelle Abernethy
Robert Akins
Ethel Anderson
Bobbie Appleton
Fred Appleton
Margaret Beacham
Ada Beatty
Edward M. Berdick
Betty Bicknell
Emily Binning
Yancey Birdsong
John C. Boesch
Mary Ann F. Boesch
Cecil Bost
Charles Bost
Dixie Bost
James Richard Bost
Lois M. Bost
Marjorie Bowman
Tally Bowman
Frances Buchanan
Mary Ayers Campbell
Ira Cassel
Page Cassel
Lola Cheek
Emily Childs
Raymond Cicirelli
Frank Clapp, Jr.
Jackie Clark
Shirley Clifford
William Coltrane
Helen P. Comber
William R. Comber
Stephen Cooper
Emma Cummings
Harry L. Cummings
Jean DaVanzo
Jane T. Dellinger

Mary Lou Dixon
Inez Drum
Harriett F. Drye
Dale Eckard
Margaret Erikson
Vivian Estep
Sadie Faw
Caroline Femrite
Hawley Femrite
Murrell Deal Finger
Gladys R. Fletcher
Margaret M. Gabriel
Robert H. Gabriel
Lessie E. Gaddy
Forrest George
Virginia George
Henry Germond
Katherine Germond
Phyllis Gillikin
Joe Goble
Katheryn Goble
Peggy C. Grimes
Faye Griswold
Robert D. Griswold
Doris J. Guill
Marie Hadle
Thomas Hadle
R. G. Harris
Duane Hass
Michiko Hayhurst
Arlene Hoffman
Robert W. Hoffman
Guy Holland
Harold Holste
Frankie Hoover
Donnie Huffman
Willard W. Huffman
Violet G. Hutchens
Samuel Irby
Virginia H. Irby
Geneva Deal Isenhour

ANNUAL DINNER



The Julius Society is a special group of donors who leave a gift in their will or estate plan to United Church Homes and Services Foundation. Today, we share information and *celebrate* our Julius Society members.

To watch the pre-recorded program please go to:
www.uchas.org/ucho-foundation#2020-julius-society-virtual-event

Inspirational Messages

Rev. Robert Symanski

Piedmont Crossing, Director of Spiritual Life

Rev. Dr. Susan Roddey

Abernethy Laurels, Director of Spiritual Life

Invocation

Rev. Gary Newsome

Lake Prince Woods, Director of Spiritual Life

Welcome

Ms. Lee Syria

UCHS, President & CEO

Why I Joined the Julius Society

Ms. Lynne Reyburn

Abernethy Laurels, Resident

Keynote Speaker

Mr. Gordon Cappelletty

Lenoir Rhyne University School of Humanities and Social Sciences, Chair

Closing Remarks

Mrs. Nancy Beard

UCHS Foundation, President

Reading of Julius Society Legacy Names

Mr. Gaines Beard

(Separate link)

Julius Society Living Members

As of September 4, 2020

154 Members

Anonymous (11)
Mary B Abernethy
Ellen Adams
Karol Akins
Greg Alcorn
Missie Alcorn
Selena Arney
William Arney
Dora Carol Ball
Joe Beaman
Judy Beaman
Nancy Beard
Larry Bolick
Edith Bolick
Katherine Bondurant
David Boone
Karen Boone
Gretchen Bost
Dosia Carlson
Lois Carnahan
Donna W. Carroll
Peg Cicirelli
Kenneth Clapp
Don Clark
Jean Claud
Robert C. Claud
Melva Cooper
Ginger Cranford
Betty Curlee
Ivey Curlee, Jr.
John DaVanzo
Beth Deal
Amy Deal
J. Ray Deal
Betty Dickinson
Sara Draper
Shelley Early
Brenda Eckard
Pat Edwards
Robert B. Edwards

Joyce Faison
Donald Flick
Jo Anne Flick
Jodon Anne Flick
Jack H. Frank, Sr.
Inez P. Freeman
Doris Gaddis
John Gaddis
Judy Gallagher
John Gayle
Lorraine Gayle
Linda Goble
Lucille Grandmaison
Edith Grimes
Caroline Grisette
Nancy Gunderson
Paula Haissig
Hildur Harris
Michael Hartwell
Sandra M. Hartwell
Joan Hass
Dorothy Hill
David Y. Hirano
Sandra E. Hirano
Jeffery Hoffmann
Marcia Hoffmann
Curt Holmquist
Lorraine Holmquist
Eugenia Holste
Michael Hooper
Bonita Hooper
Parker D. Howell, III
R. Leroy Howell
Ralph Howell, Jr.
Tammy Howell
Lois Hunt
James Hunt
Tom Innes
Diane Richter
Carol Johanningsmeier
Martha Johnson

Julius Society Living Members Continued

Anne Jones
Kelli M. King
Charlie Lambert
Elizabeth Lambert
Beverly Lanzer
Burton Laskin
Harriette Laskin
Homer Laube
Mabel Lawing
Marguerite T. Leonard
Henry Lister
Hunter March
Jennifer March
Linda Mathias
Amber McIntosh
Kevin McIntosh
Phyllis Morrell
Robert Morrell
Anne Moss
Barbara Murray
Lynn Nelson
Catherine Olive
Hubert Olive
Constance Pomeroy
Leslie K. Pomeroy, Jr.
Robert Pratt
Connie Pratt
Caroline Reid
Aimee Reimann
Lynne Reyburn
Jerry Rhyne
Marion Rhyne
Greg Rossidivito
Douglas P. Russell
Darwin Samples
Donna Scott
Roland Scott
Greg Scott
Sherry Scott
Evelyn P. Sell
Kenneth D. Sell

Betty Settlemyre
Eulene Shepherd
Henry Simpson
Catherine S. Smith
Edward L. Smith
Eva Smith
Sue Smith
Susan Sowers
Tommy Sowers
James Stakes
Karen Stakes
Susan Stone
Ann Stroup
Ron Stroup
Lee Syria
Brad Thie
Debbie Thie
Elaine Weller
Nelson Weller
Mary Wesley
Bill Zook
Jim Zook